



## UIL Concert & Sight-Reading Performance – MS String Orchestra

February 26, 2025

Porter High School

22625 Sandy Lane

Porter, TX 77365

Stacy Weill, Contest Host

C: (940) 390-5549

W: (281) 577-5900

### General Information

**Arrival from 1314:** Turn right (NE) on Sandy Ln. Turn right at the stop sign, and then left at the last entrance (5<sup>th</sup> opening) into the parking lot. Continue going straight until the parking lot curves. All groups should enter through Door #17 (see map). A student worker will greet you and bring you and your students to the correct room.

**Unloading:** Unloading will take place in the STUDENT PARKING lot on the southeast side of the school (see map). This is the student entrance closest to the fine arts hallway, Door #17. Students will enter the building with instruments through this door and go to the casing room (orchestra room).

**Parking:** After unloading, your bus may park in the back of the student parking lot. Be sure to get your bus driver's phone number so that you can call them when you are ready to be picked up.

**Guides:** Each orchestra will be assigned a student guide to assist you throughout the contest. The guide will meet you in the unloading area before your warm up time. Give the guide your music scores (be sure the measures are numbered). Labeling the scores will help to ensure return to the proper organization. Your guide will escort you to the uncasing area, take your scores to the contest office and then lead you to the warm up room at your scheduled time. The contest office will be in the Theatre classroom (I104).

**Uncasing:** Each orchestra will be given a designated zone in the Orchestra Room (I102). Please be mindful of others and stay in your area.

**Warm-up:** A 30 minute warm up time has been allotted for each orchestra. Warm-up will take place in the Choir Room (#I101). There is a 5-minute transition time included in your warmup. Each orchestra should be prepared to enter the warm-up room at their scheduled time. You must leave the warm-up room when your assigned time has expired. If you have an issue (i.e. transportation issues) please call Ms. Weill ASAP.

**Stage:** The stage will be equipped with sound shells for all orchestras. Please email Ms. Weill with any special performance requirements (including if you wish to use the grand piano).

**Sight-reading:** Sight-Reading will take place in the Band Hall (I103) following your concert performance. There will be a time keeper in addition to the sight-reading crew to help with music distribution. All directors will be taken to an adjacent area in the Band Hall for their three-minute study period.

**Critique sheets:** These may be picked up from the contest office, the Theatre classroom (I104), shortly after your group is done sight-reading.

**Proper conduct:** Please make sure your students are respectful of the other performing groups and aware there will be classes in session. Please keep your group together and supervised for the duration of your stay. Please – no orchestra students outside of the Contest Wing. Please do not allow them to enter any other part of the building. Restrooms are in our wing. Please instruct your students to be as quiet as possible inside the building before and after your performance. Absolutely no playing will be tolerated in the hallways. All doors to the auditorium will be monitored during performances; no one may leave or enter while an orchestra is performing.

**Miscellaneous:** A McAdams Tuner will be available in the warm-up room. Orchestras MUST bring their own stools, roc stops and other accessories.

**Help:** If you have any questions or need more information, you can reach Stacy Weill at 940-390-5549.

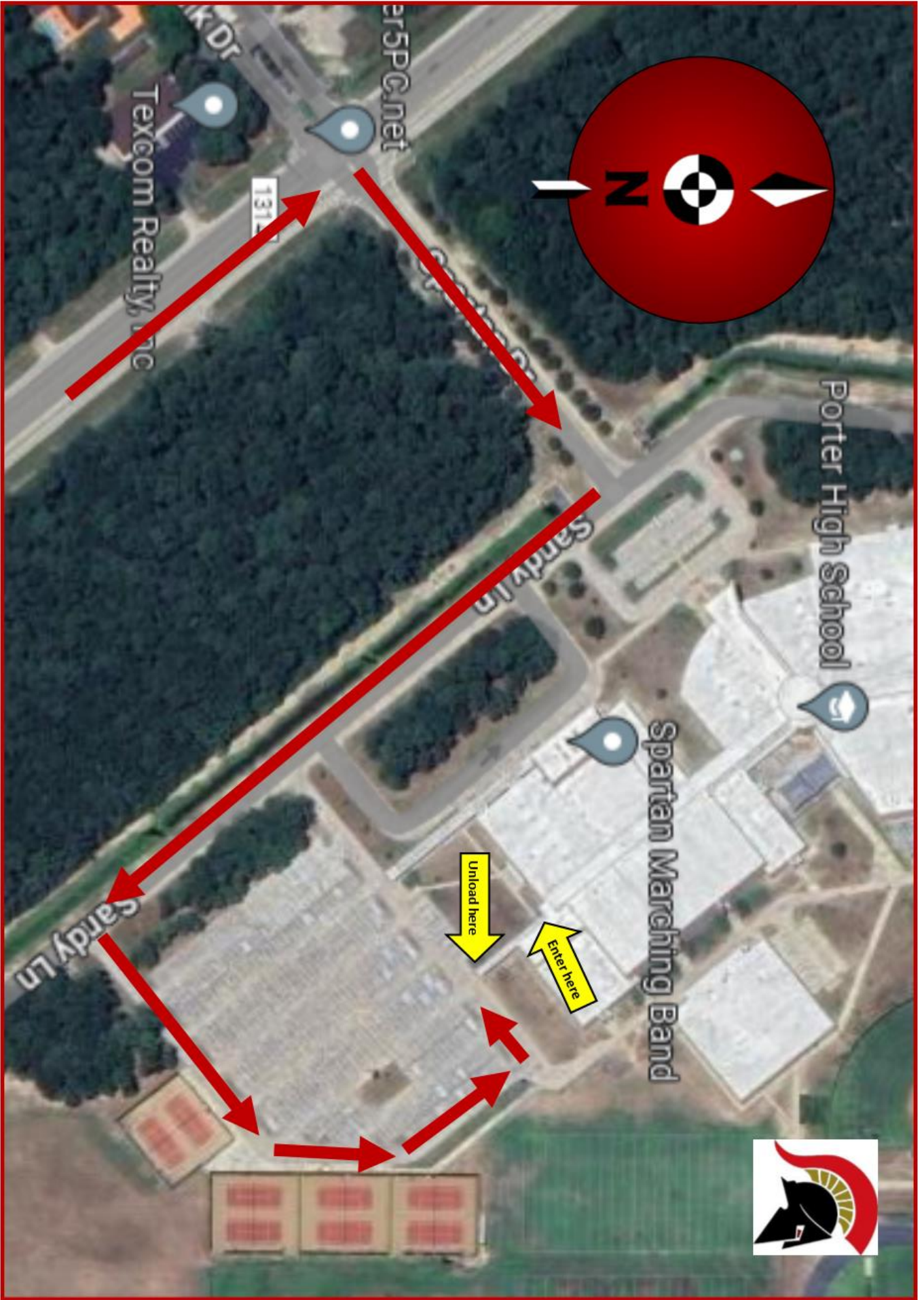

Porter High School

Spartan Marching Band

Unload here

Enter here



315PCnet  
131E  
Texcom Realty, Inc

Sandy Ln

Sandy Ln

# PORTER HS

## FINE ARTS HALLWAY

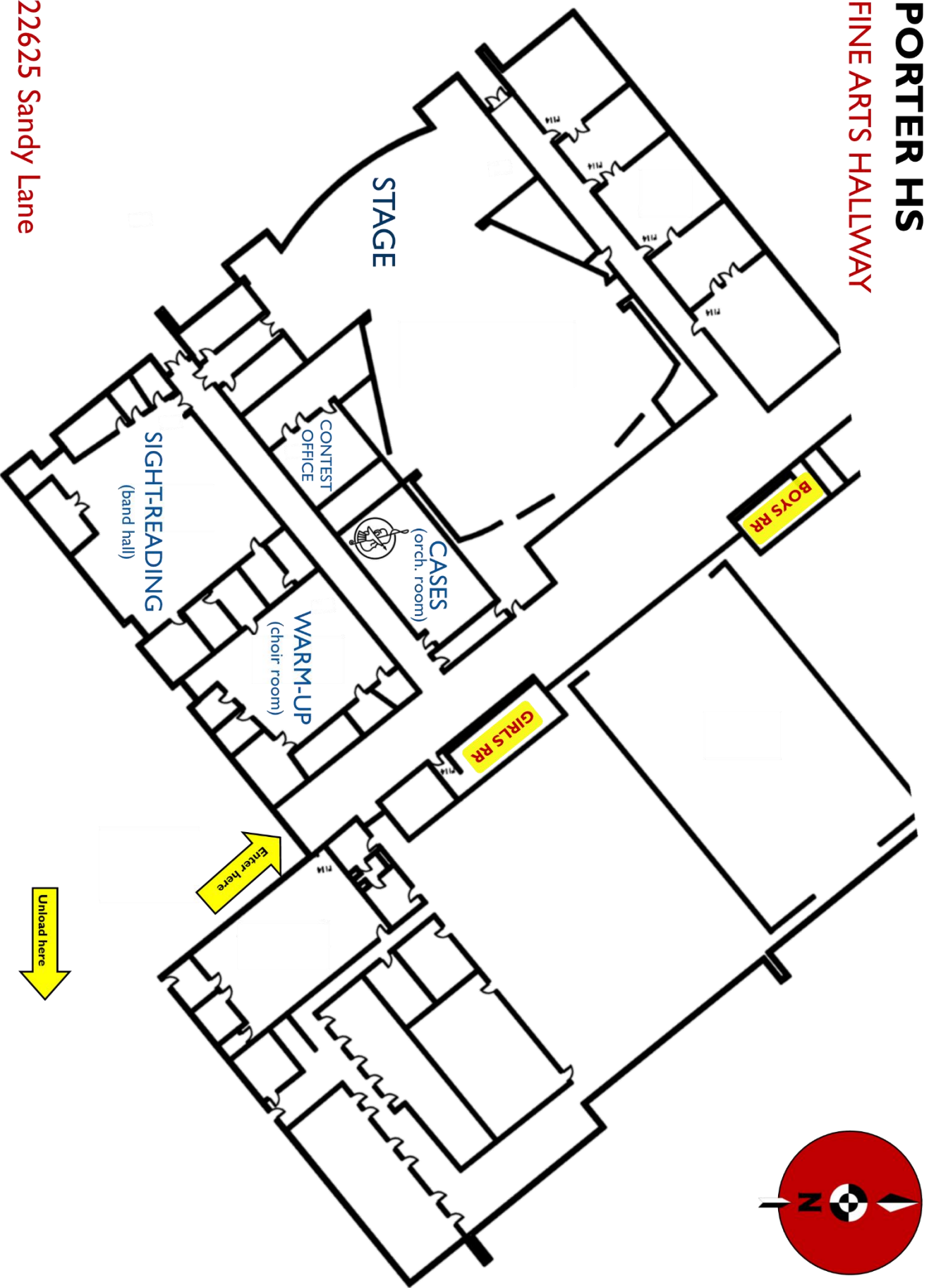

22625 Sandy Lane  
Porter, TX